

RESOLUTION NO. 24638

A RESOLUTION AUTHORIZING THE PURCHASE OF CERTAIN REAL PROPERTY LOCATED AT 3635 FAITH ROAD, MORE PARTICULARLY DESCRIBED HEREIN AND AS SHOWN ON THE MAP ATTACHED HERETO AND MADE A PART HEREOF BY REFERENCE, FROM THE TRUST FOR PUBLIC LAND IN AN AMOUNT NOT TO EXCEED ONE HUNDRED SEVENTY THOUSAND DOLLARS (\$170,000.00), PLUS CLOSING COSTS, AND AUTHORIZING THE ADMINISTRATOR OF THE DEPARTMENT OF PARKS AND RECREATION TO EXECUTE ANY AND ALL DOCUMENTS NECESSARY FOR SAID PURCHASE.

---

BE IT RESOLVED BY THE CITY COUNCIL OF THE CITY OF CHATTANOOGA, TENNESSEE, That there be and is hereby authorized the purchase of certain real property located at 3635 Faith Road, Chattanooga, Tennessee, Tax Map No. 128N-A-002, and as shown on the map attached hereto and made a part hereof by reference, from the Trust for Public Land in an amount not to exceed \$170,000.00, plus closing costs, to be used as part of the South Chickamauga Greenway.

BE IT FURTHER RESOLVED, That the Administrator of the Department of Parks and Recreation be and is hereby authorized to execute any and all documents necessary for said purchase.

ADOPTED: January 24, 2006.

/add

# Larry Ridge Property



## Legend

- LEGEND
- Roads
  - Railroad Tracks
  - Parcels
  - County Boundary
  - Water Polygons
  - Cities
  - CHATTANOOGA
  - COLLEGE DALE
  - EAST RIDGE
  - LAKESITE
  - LOOKOUT MOUNTAIN
  - RED BANK
  - RIDGESIDE
  - SIGNAL MOUNTAIN
  - SODDY DAISY
  - WALDEN



Scale: 1:14,338

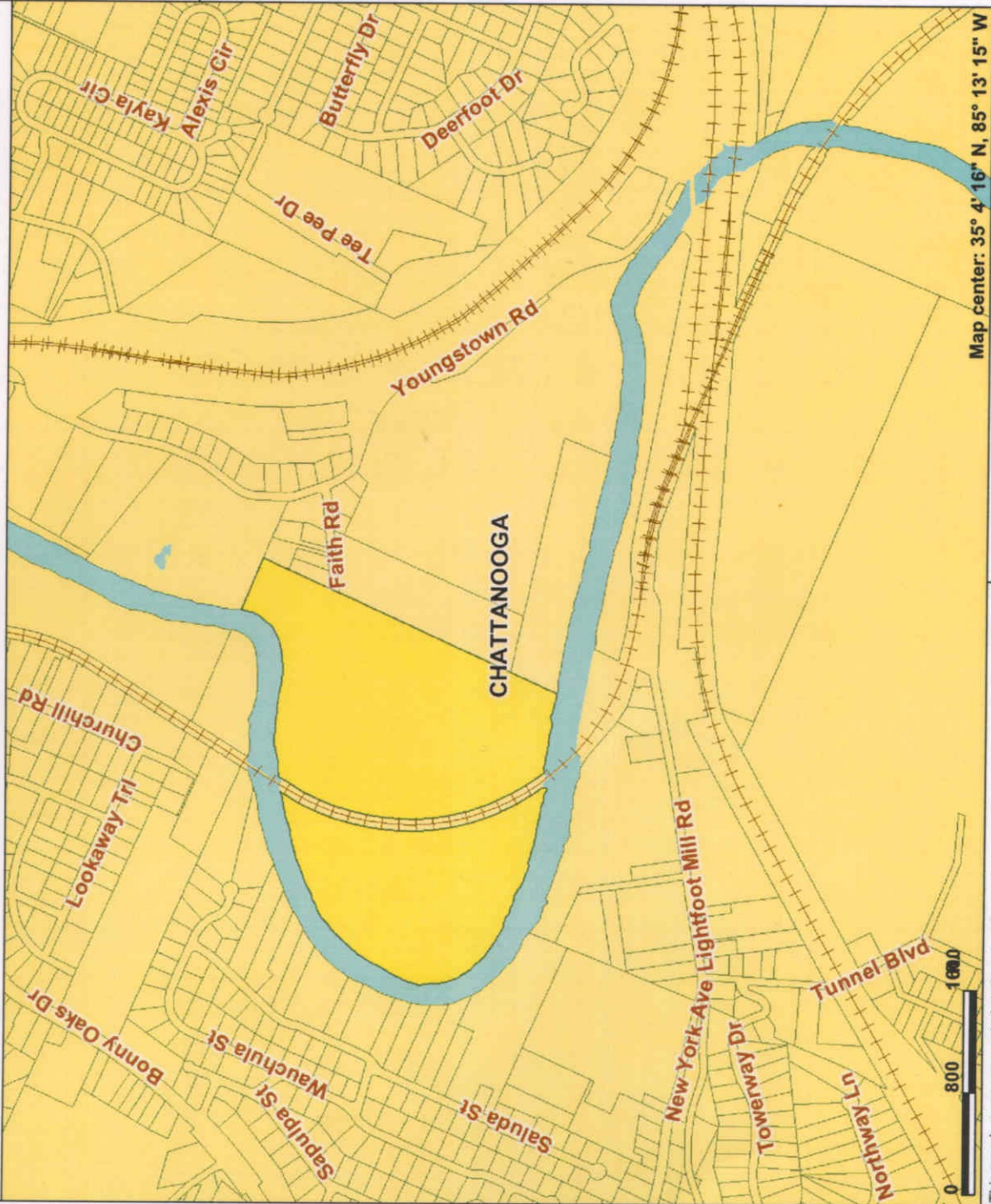

Map center: 35° 4' 16" N, 85° 13' 15" W



This map is a user generated static output from an Internet mapping site and is for general reference only. Data layers that appear on this map may or may not be accurate, current, or otherwise reliable. THIS MAP IS NOT TO BE USED AS A LEGAL DOCUMENT.

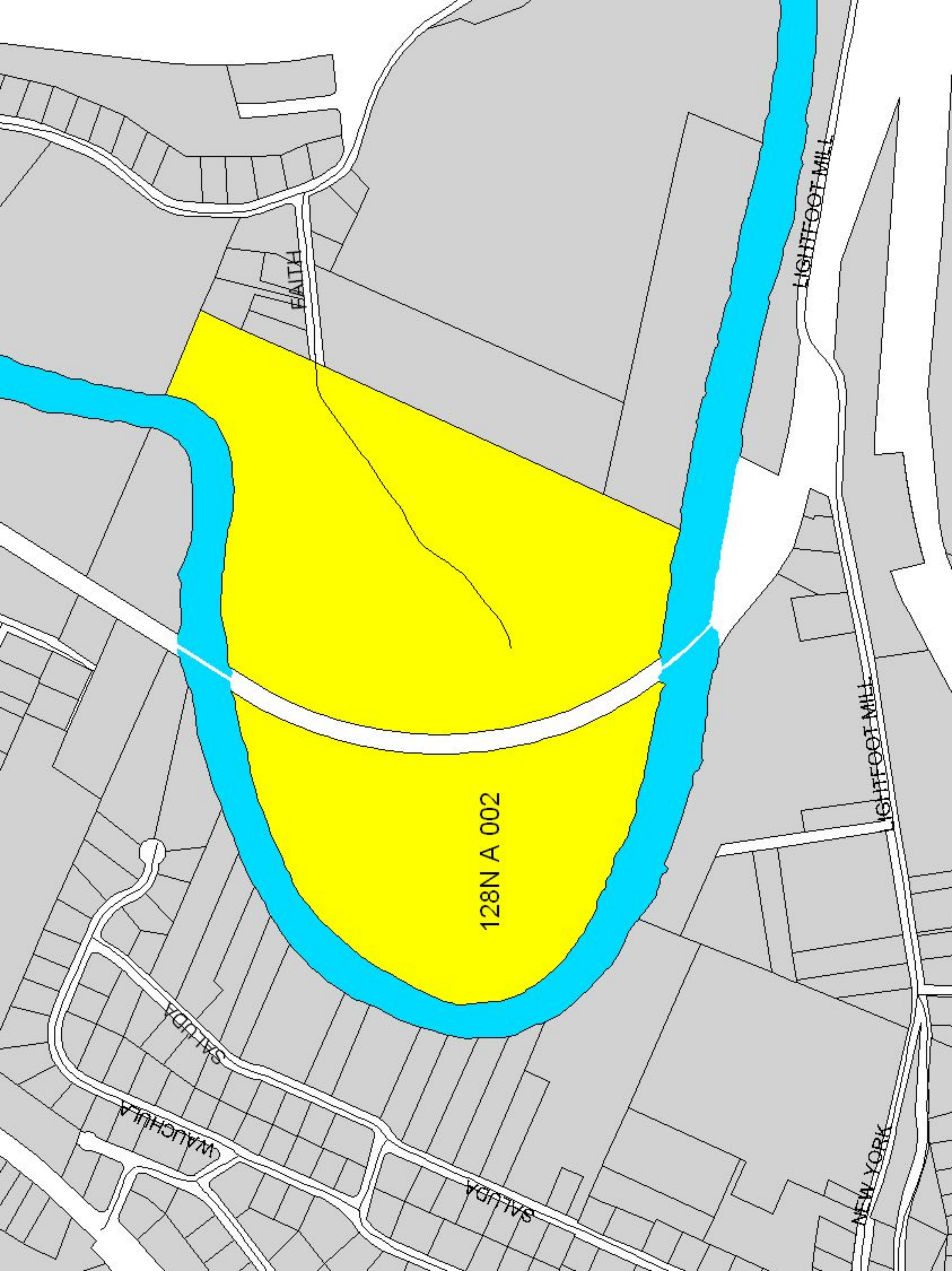

FAITH

LIGHTFOOT MILL

128N A 002

LIGHTFOOT MILL

SALUDA

WAUCHULA

SALUDA

NEW YORK